

HAROLD H. KOLB
REGISTERED PROFESSIONAL LAND SURVEYOR
LAKE GENEVA, WISCONSIN

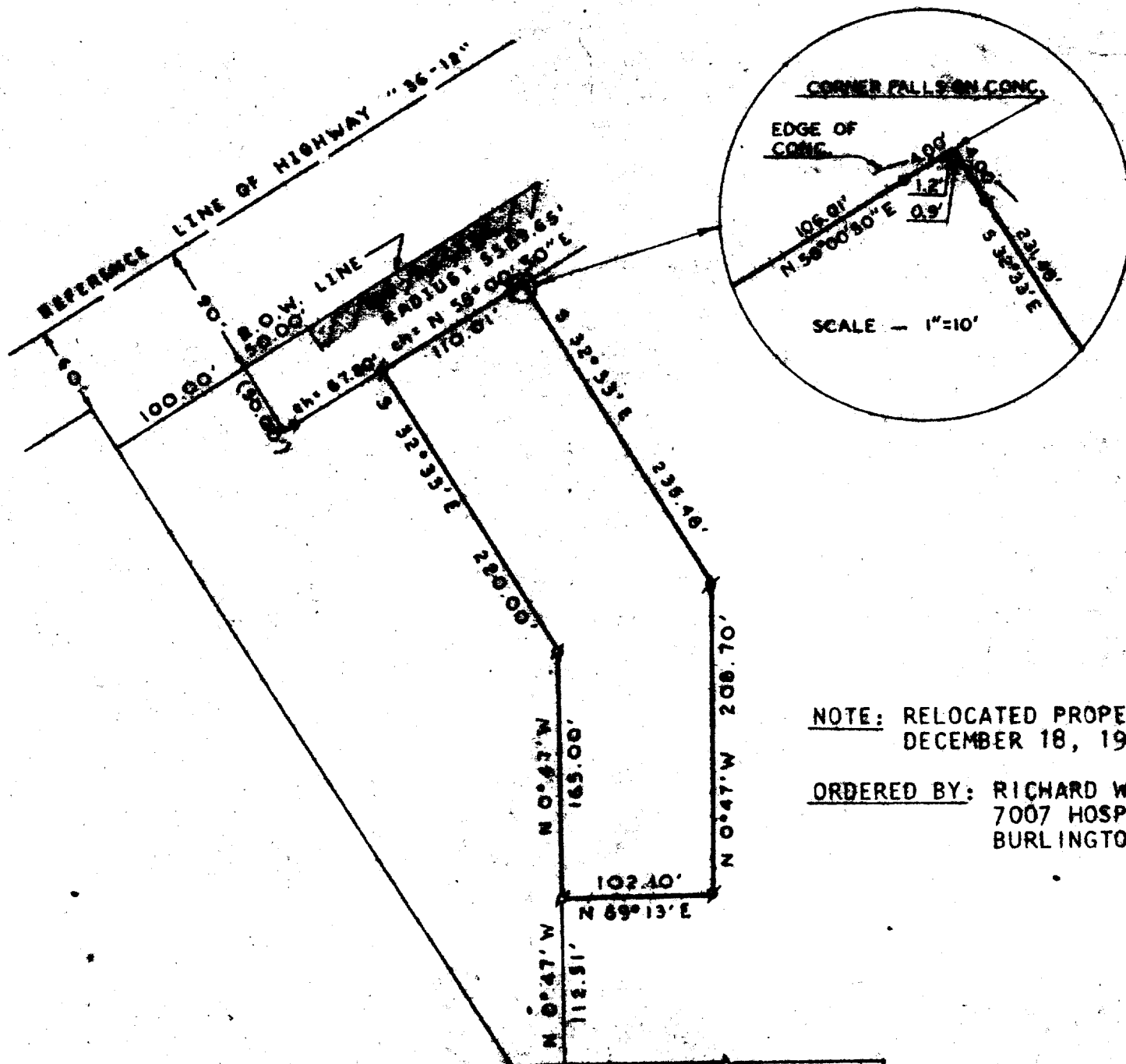

NOTE: RELOCATED PROPERTY CORNERS
DECEMBER 18, 1984

ORDERED BY: RICHARD WAITE
7007 HOSPITAL ROAD
BURLINGTON, WI 53105

PLAT OF SURVEY OF

A parcel of land located in the Northeast $\frac{1}{4}$ of Section 25, T 2 N, R 17 E, City of Lake Geneva, Walworth County, Wisconsin and described as follows: Commencing at the East $\frac{1}{4}$ corner of said Section 25; thence N 0° 47' W 416.26 feet; thence S 88° 26' W 379.66 feet; thence N 0° 47' W 112.51 feet to the place of beginning; thence continue N 0° 47' W 165.00 feet; thence N 32° 33' W 220.00 feet; thence along the arc of a curve to the right, the radius of which is 5589.65 feet and chord N 58° 00' 50" E 110.0 feet; thence S 32° 33' E 235.48 feet; thence S 0° 47' E 208.70; thence S 89° 13' W 102.10 feet to the place of beginning.

Containing 1.01 acres.

Note: Bearings are true as shown on U.S. "12" Highway Maps..



LEGEND

- ▲ - IRON PIPE FOUND
- - IRON PIPE PLACED
- - CONCRETE MONUMENT
- ✕ - SPIKE
- () - PLATTED AS

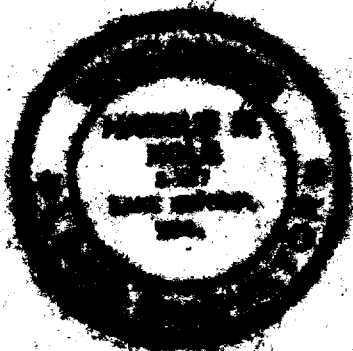

I, HAROLD H. KOLB, DO HEREBY CERTIFY THAT I HAVE
SURVEYED THE PROPERTY HEREIN DESCRIBED ACCORDING
TO THE OFFICIAL RECORDS, AND THAT THE PLAT HEREON
IS A CORRECT REPRESENTATION OF THE LOT LINES.

Harold H. Kolb
HAROLD H. KOLB
WISCONSIN REGISTERED LAND SURVEYOR, S-187
DATE July 21, 1972
REVISED: DECEMBER 18, 1984

WUP-137C1

7-773-K